Organigramma 2023
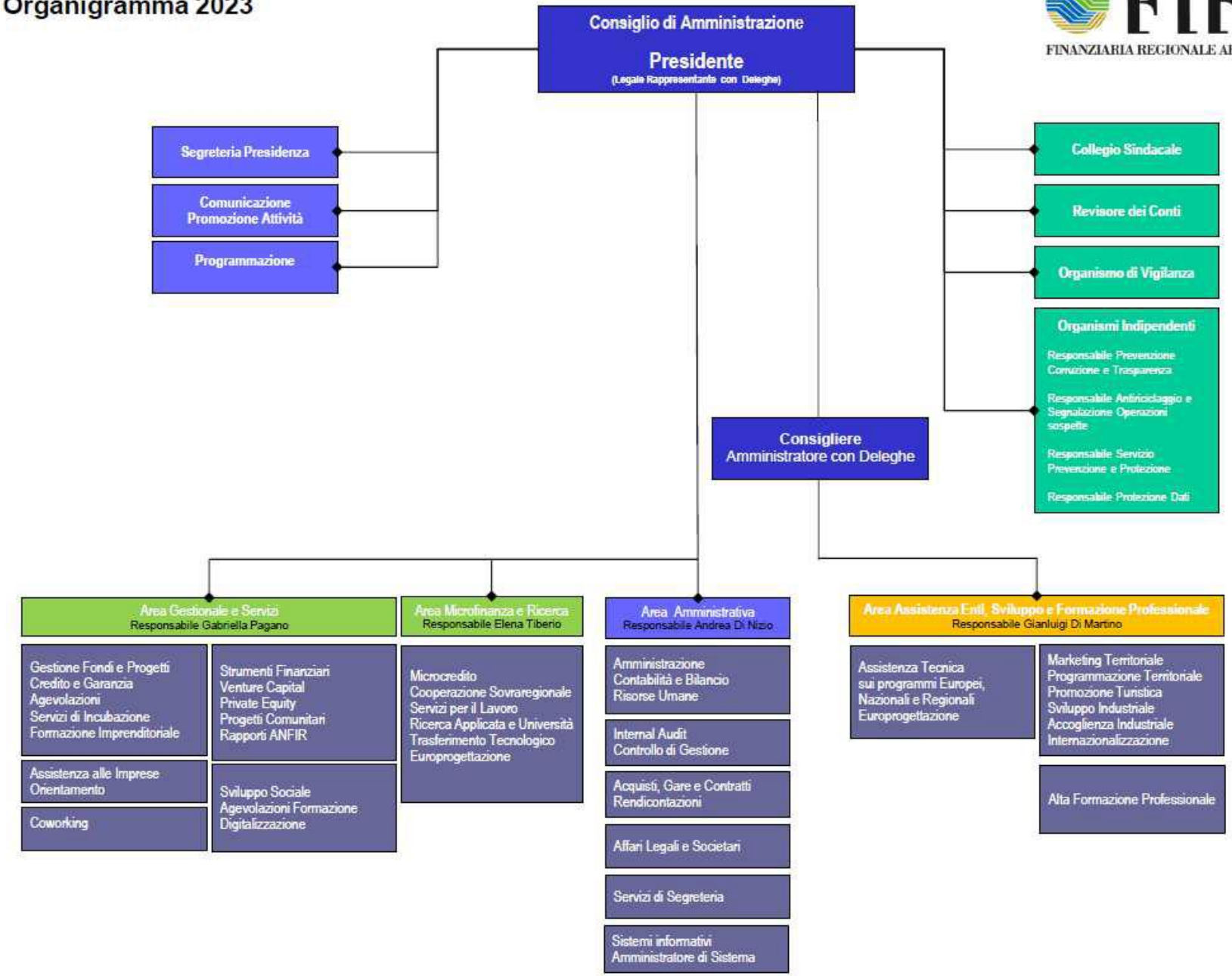
FINANZIARIA REGIONALE ABRUZZESE